L. M. GOTTSCHALK'S

CHOICEST COMPOSITIONS

BAMBOULA,		1.00
BANJO, GROTESQUE FANTASIE,		1.25
BERCEUSE, CRADLE SONG.		.75
COLOMBE, (THE DOVE) POLKA.		1.00
DANSE OSSIANIQUE.		.60
DERNIER AMOUR.		1.00
DYING POET,	Solo, 75, Four Hands,	1.00
FAIRY LAND SCHOTTISCHE.		.75
FOREST GLADE POLKA.	Solo, .60, Four Hands,	.75
GALLINA, DANSE CUBAINE.	Solo, .75, Four Hands,	1.25
GOD SAVE THE QUEEN.		1.25
HOME, SWEET HOME.		1.00
HURRAH GALOP.		.60
JEUNESSE MAZURKA.		.60
JOTA ARAGONESA.		.50
LAST HOPE,	Solo, 1.00, Four Hands,	1.25
LOVE AND CHIVALRY.		.75
MAIDEN'S BLUSH WALTZ.		.75
MARCHE DE NUIT,	Solo, 1.00, Four Hands,	1.50
MISERERE, "TROVATORE"		1.25
OJOS CRIOLLOS,	Solo, .75. Four Hands,	1.25
O LOVING HEART, TRUST ON.	Song, Key E, Key F, Ea.	.60
ORFA GRAND POLKA,		.60
OVERTURE, WM. TELL.	Four Hands,	2.50
PASQUINADE.		.75
PRINTEMPS D'AMOUR MAZURKA,		1.50
RADIEUSE GRAND VALSE.	Solo, .75, Four Hands,	1.50
REPONDS MOI,	Solo, .50, Four Hands,	1.25
RICORDATI, NOCTURNE,		.60
SCINTILLA (THE SPARK.) MAZURKA,		.75
SERENADE, BALLADE.		.60
SLUMBER ON BABY DEAR. Song.		.75
SOLITUDE,		.75
TREMOLO.		1.50
VALSE POETIQUE, SOSPIRO,		1.00
WATER SPRITE POLKA,		1.00

Published by BOSTON.
OLIVER DITSON COMPANY. 451 Washington St.

NEW YORK, C.H. DITSON & CO. | CHICAGO, LYON & HEALY. | PHILADELPHIA, J.E. DITSON & CO.

THE CINCINNATI NEWHALL & EVANS MUSIC CO. | SAN FRANCISCO, MATTHIAS GRAY CO | BALTIMORE, OTTO SUTRO & CO. | SAVANNAH, LUDDEN & BATES. | SAN FRANCISCO, SHERMAN, CLAY & CO. | NEW ORLEANS, L. GRUNEWALD. | GALVESTON, THOS. GOGGAN & BRO.

Copyright 1883 by Oliver Ditson & Co., Boston.

Geo. H. Walker & Co. Lith. Boston.

ST. LOUIS,
PIANO MUSIC COMPANY.

"THE LAST HOPE."

One of the most charming pianists of this city having observed—the ladies observe everything—that Gottschalk never passes an evening without executing, with profound religious sentiment, his poetic reverie "The Last Hope," asked of him his reason for so doing.

"It is," replied he, "because I have heart-memories, and that melody has become my evening prayer."

These words seemed to hide a mournful mystery, and the inquirer dared not question the artist further. A happy chance has given me the key to the admirable pianist's reply to his lovely questioner.

During his stay at Cuba, Gottschalk found himself at S——, where a woman of mind and heart, to whom he had been particularly recommended, conceived for him at once the most active sympathy, in one of those sweet affections almost as tender as maternal love.

Struck down by an incurable malady, Madame S—— mourned the absence of her only son, and could alone find forgetfulness of her sufferings while listening to her dear pianist, now become her guest and her most powerful physician. One evening, while suffering still more than usual—"In pity," said she, making use of one of the ravishing idioms of the Spanish tongue—"in pity, my dear Moreau, one little melody, the last hope!" And Gottschalk commenced to improvise an air at once plaintive and pleasing,—one of those spirit-breaths that mount sweetly to heaven, whence they have so recently descended. On the morrow, the traveller-artist was obliged to leave his friend, to fulfil an engagement in a neighboring city. When he returned, two days afterwards, the bells of the church of S—— were sounding a slow and solemn peal. A mournful presentiment suddenly froze the heart of Gottschalk, who, hurrying forward his horse, arrived upon the open square of the church just at the moment when the mortal remains of Senora S—— were brought from the sacred edifice.

This is why the great pianist always plays with so much emotion the piece that holy memories have caused him to name "The Last Hope," and why, in replying to his fair questioner, he called it his "Evening Prayer."—*Extract from "La France Musicale."*

GUSTAVE CHOUQUET.

New and only correct edition.

THE LAST HOPE.

L. M. GOTTSCHALK.

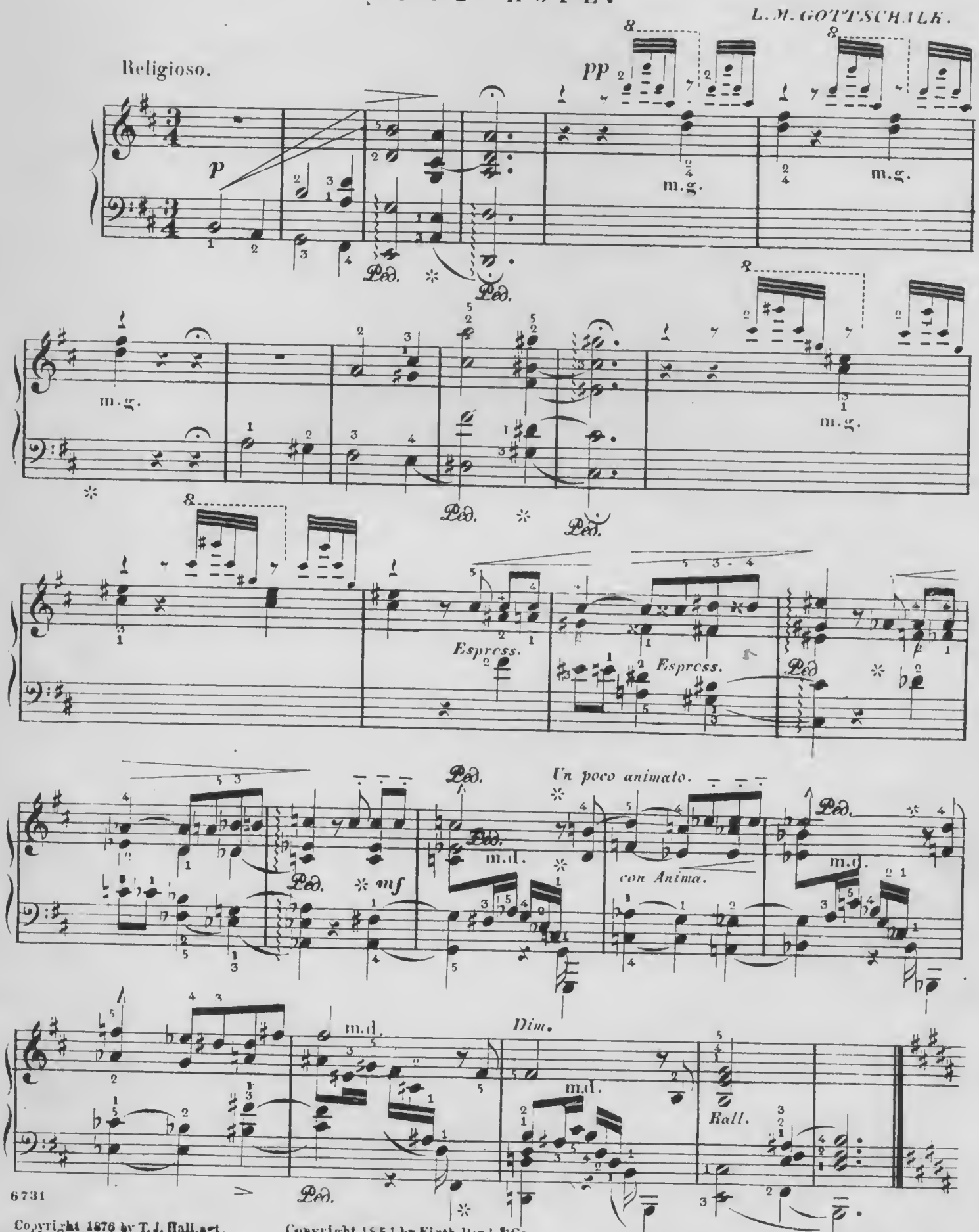

6731

Copyright 1876 by T. J. Hall, agt. Copyright 1854 by Firth, Pond & Co. Copyright 1884 by Celestine Gottschalk & others.
Entered according to Act of Congress A.D. 1856 by Wm. Hall & Son, in the Clerk's Office of the Dist. Court of the South'n Dist. of N.Y.
Copyright 1882 by Celestine Gottschalk & others.

Volante.

pp Leggiere. m.g.

Armonioso.

Ben cantando.

m.g.

con Espress.

p

Scintillante.

Brillante

pp

pp

Scintillante.

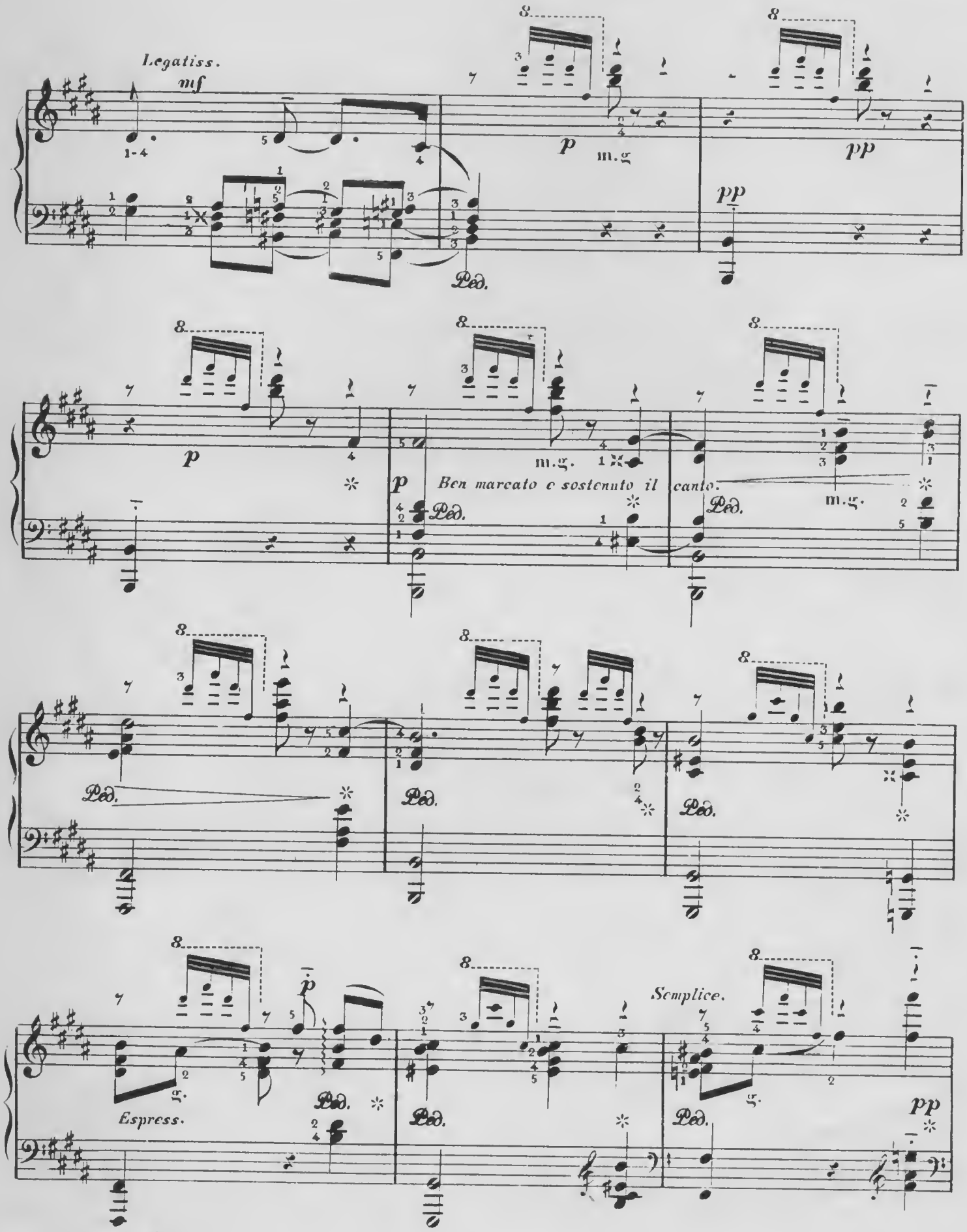
Legatiss.
mf
p
m.g.
pp
Ped.
Ben marcato e sostenuto il canto.
Espress.
Semplice.

Ped. Ped. Cres - - - cen - - - - do. Ped.

Ped. Espress. Ped. Ped. pp2

Ben cantando.

Espress. Ped. Ped. Ped.

m.g. Ped. m.g. Ped.

Ben marcato il canto Ped. Espress. Ped. m.g.

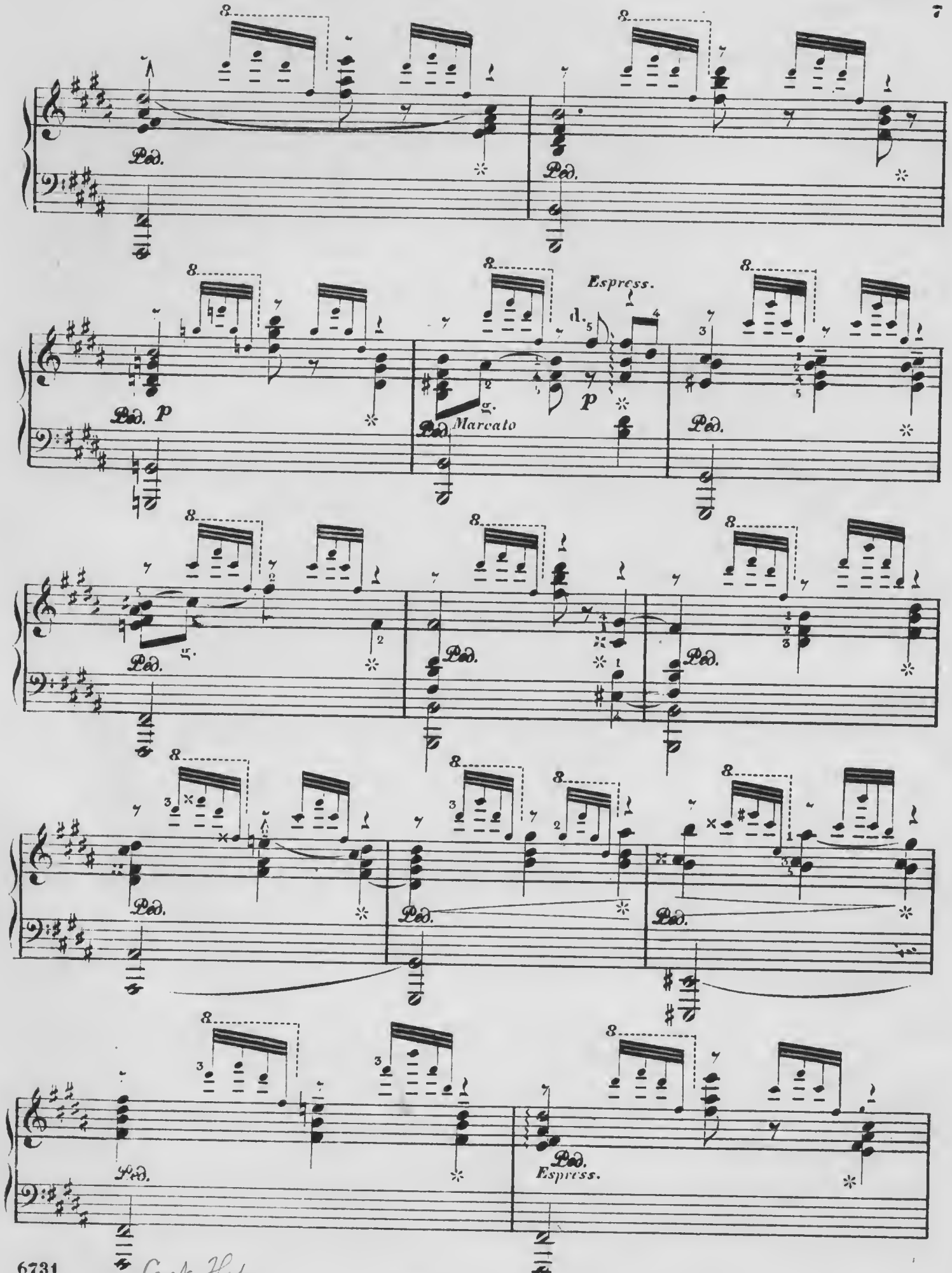
Ped.
Espress.
Marcato
p
d.
g.

Comme l'auteur le joue.

Brillante.

Espress.

Melinconico.

Brillante.

Elegante.

Poco Rit.

8

8

Rapido.

pp

Ped. * Ped. * Ped. *

8

8

Ped. * Ped. * Ped. *

8

8

Ped. * Ped. * Ped. *

Brillante.

Poco Rit.

Rapido.

8

Ped. * Ped. *

Volante i rapido armonioso.

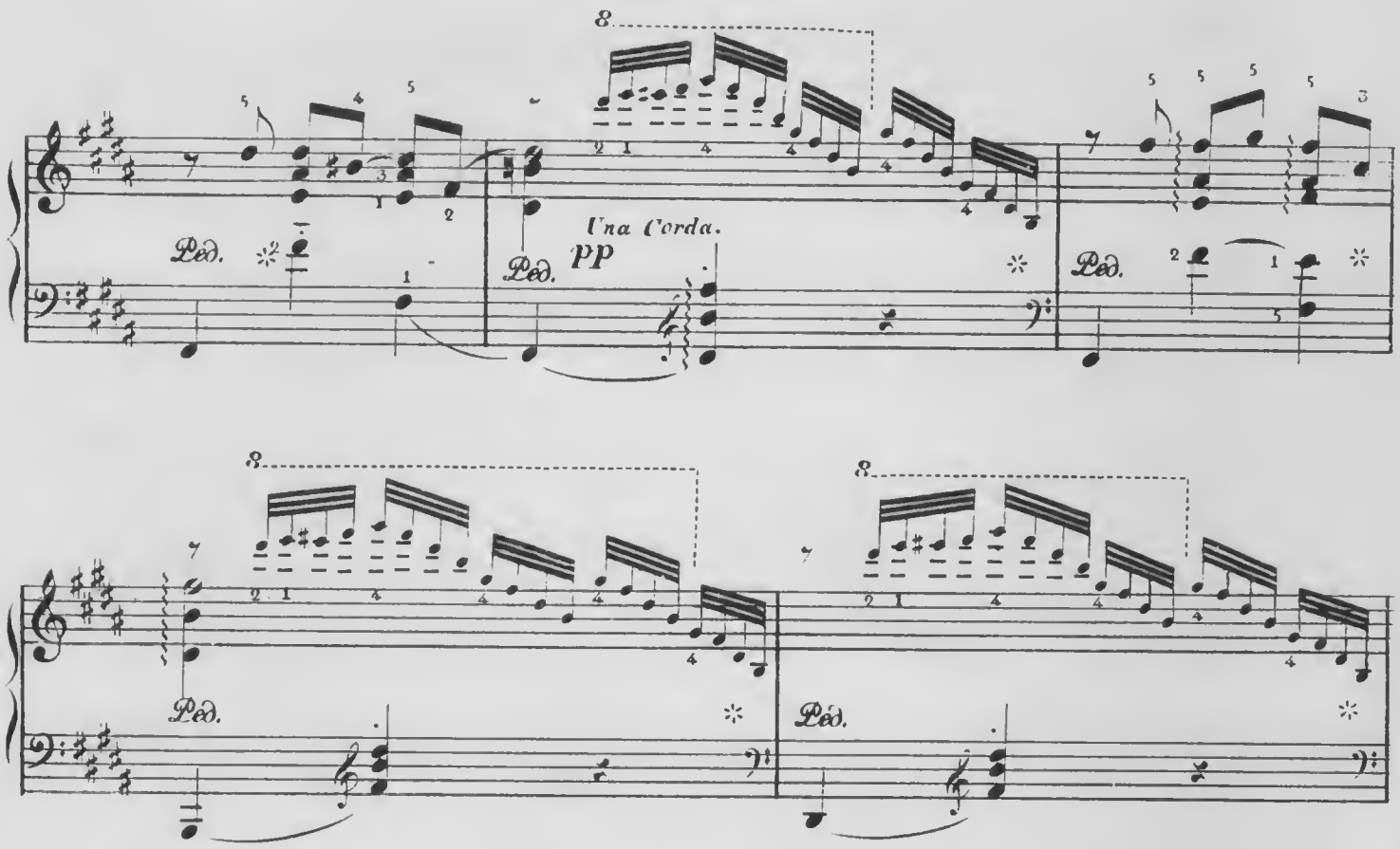

Scintillante.

8

ppp

8

pp Una Corda.

Armonioso.

8

ppp

THEMATIC LIST
OF
POPULAR SONGS, BALLADS, ETC.

PUBLISHED BY OLIVER DITSON & CO., BOSTON, MASS.

I'LL STAND BY THE MOTHER, OLD AND GREY.
Price 35 cts.

SONG AND CHORUS. By ROSABEL.

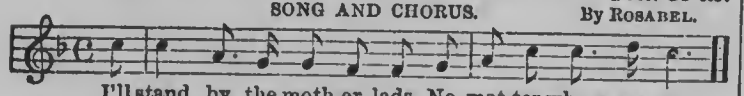

I'll stand by the moth-er, lads, No mat-ter where we go,

RING, BLUE BELLS, RING.
Price 35 cts.

By H. M. VAN LENNEP.

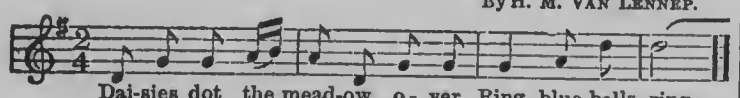

Dai-sies dot the mead-ow o - ver, Ring, blue-bells, ring.

CRADLE SONG.
Price 35 cts.

Words by SAMUEL BURNHAM. Music by ANNIE F. LOUD.

Andante.

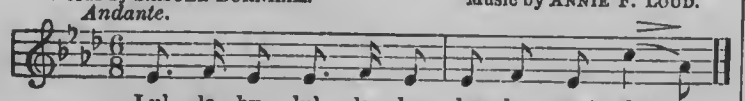

Lul - la - by, lul - la - by, ba - by must sleep.

THE FRIENDLY GRASP.
Price 30 cts.

Words by GOODWIN BARMBY. SONG. Music by LEONARD MARSHALL.

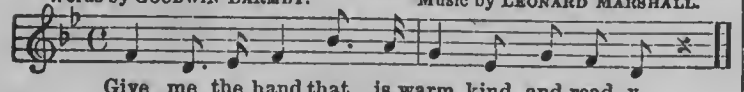

Give me the hand that is warm, kind and read - y.

LULLABY.
Price 40 cts.

Poem by CAROLYN HAYNES. By ELIZABETH U. EMERSON.

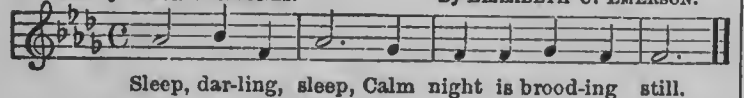

Sleep, dar-ling, sleep, Calm night is brood-ing still.

LOVE SONG.
Price 30 cts.

Poem by TENNYSON. Music by ELIZABETH U. EMERSON.

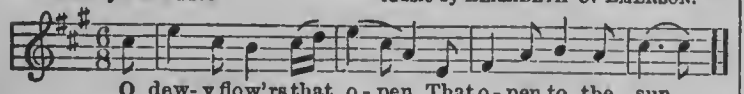

O dew - y flow'rs that o - pen, That o - pen to the sun.

LAST NIGHT.
Price 30 cts.

Music by ELIZABETH U. EMERSON.

Andante. SONG.

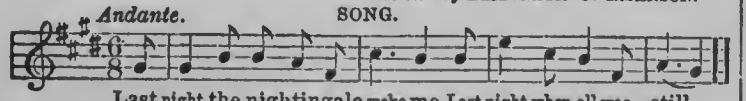

Last night the nightingale woke me, Last night when all was still.

ONLY A DREAM.
Price 35 cts.

Words by G. T. W. MELVILLE. Music by HERNDON MORSELL.

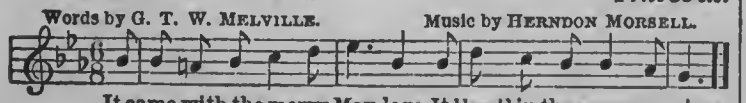

It came with the merry May, love, It bloom'd in the summer prime.

OH, LEAVE ME NOT, DEAR HEART.
Price 35 cts.

Words by BINGHAM. SONG. By TITO MATTEI.

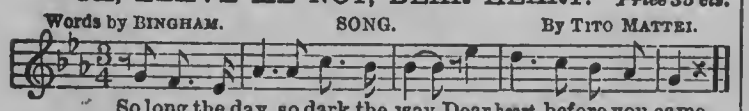

So long the day, so dark the way, Dear heart, before you came.

BROWN EYES HAS THAT LITTLE MAIDEN.
Price 40 cts.

Words by LAURIUS. Music by GEO. L. OSGOOD.

poco rit.

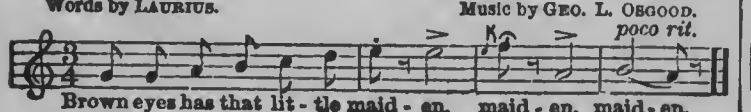

Brown eyes has that lit - tle maid - en, maid - en, maid - en.

NOBODY'S DARLING BUT MINE.
Price 40 cts.

Words by JNO. T. RUTLEDGE. BALLAD. Music by H. P. DANKS.

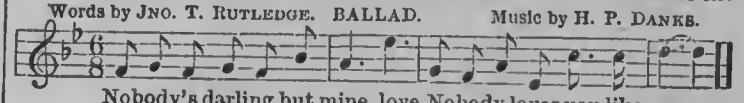

Nobody's darling but mine, love, Nobody loves you like me.

HUNTING FOUR-LEAVED CLOVER.
Price 35 cts.

Words by BETH DAY. WALTZ SONG. By J. W. BISCHOFF.

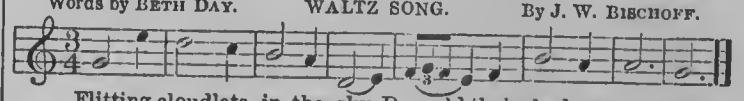

Flitting cloudlets in the sky Dropp'd their shadows o - ver.

MAKE ME A CHILD AGAIN.
Price 35 cts.

SONG AND CHORUS.

Words by FLORENCE PERCY. Music by ARTHUR HENSHAW.

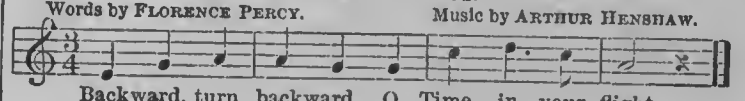

Backward, turn backward, O Time, in your flight.

MIND YOUR OWN CONCERNS.
Price 30 cts.

SONG AND CHORUS.

Music by T. P. MURPHY.

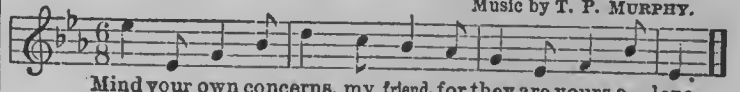

Mind your own concerns, my friend, for they are yours a - lone.

THE MAID OF ERIN.
Price 35 cts.

Words by MOORE. BALLAD. Music by SARGENT.

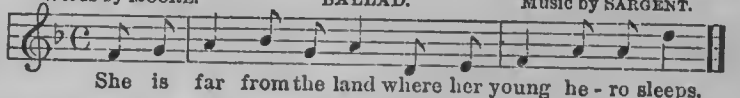

She is far from the land where her young he - ro sleeps.

MAIDENS WHO LAUGHED THROUGH THE VINES.
Price 40 cts.

BASS OR BARITONE SONG.

Poetry by O. W. HOLMES. Music by SCHLESINGER.

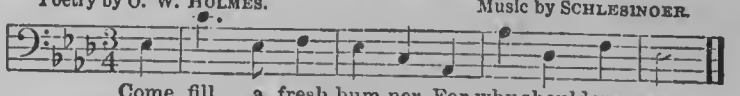

Come, fill a fresh bum-per, For why should we go.

LOVE'S FOUR-LEAVED CLOVER.
Price 30 cts.

Poem by J. P. BOCOCK. BALLAD. Music by SYDNEY SMITH.

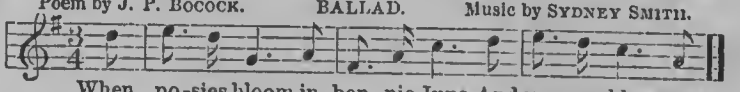

When po-sies bloom in bon - nie June, And summer blos-soms,

LOST ON THE SHOALS.
Price 30 cts.

BARITONE SOLO. By S. T. CHURCH.

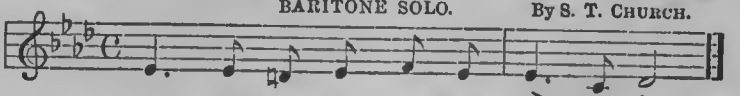

Oft the sun of life goes down. . . . .

DE GOSPEL CARS.
Price 40 cts.

SONG AND CHORUS.

Words and Music by SAM LUCAS.

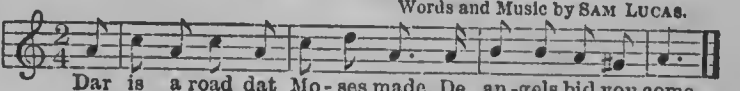

Dar is a road dat Mo - ses made, De an-gels bid you come,

CONSTANT AND TRUE.
Price 40 cts.

Words by MURRAY WOODS. BALLAD. Music by J. L. GILBERT.

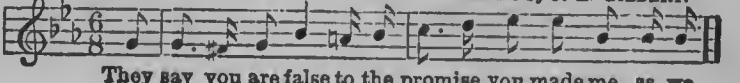

They say you are false to the promise you made me, as we